

Patient report

Bio-Rad DATE: 11/24/2019
D-10 TIME: 09:39 AM
S/N: #DJ4I016123 Software version: 4.30-2
Sample ID: 10510590
Injection date 11/24/2019 09:05 AM
Injection #: 7 Method: HbA1c
Rack #: --- Rack position: 2

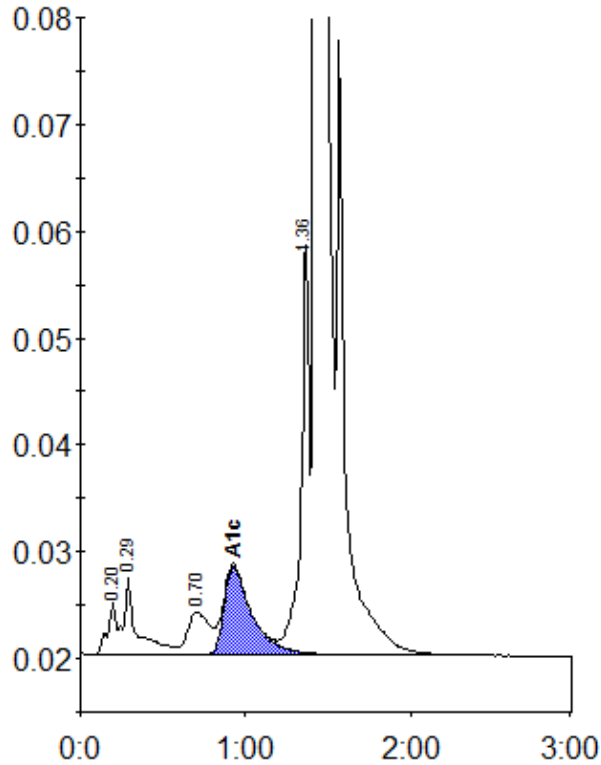

Peak table - ID: 10510590

Peak	R.time	Height	Area	Area %
A1a	0.20	4787	21977	0.8
A1b	0.29	7302	35954	1.3
LA1c/CHb-1	0.70	3959	36403	1.3
A1c	0.93	8311	97424	4.8
P3	1.36	38761	133418	4.8
A0	1.43	729123	2470291	88.4
Total Area:		2795468		

Concentration:	%
A1c	4.8